

We hereby certify that we have authorized the subdivision of Blocks on this Plan Numbered from 1 to 7 both inclusive, and from 10 to 26 also both inclusive, And also those Streets colored Brown, except Beatrice St. East of Pacific Avenue

(Sgd) D W Clendenan Owner of Blocks 1 to 7 & 10 to 26 inclusive
"Margaret Bouchier" Owner of Block D
"Charles C Keele" } Owners of Block A and Mortgagees of Parts Colored Pink
"Mary Keele" }
"Alex Burns" } Owner of Block C and Mortgagee of N. Parts of Blocks 21 & 22
"Elizabeth A Keele" } Owners of Block B
"Mary A. Keele" }
"Per her Atty" }
"C McMichael" }
"Chas. Rolls" } Owner of Blocks 1, 2 & 3 Mortgagee of Blocks 1, 2 & 3

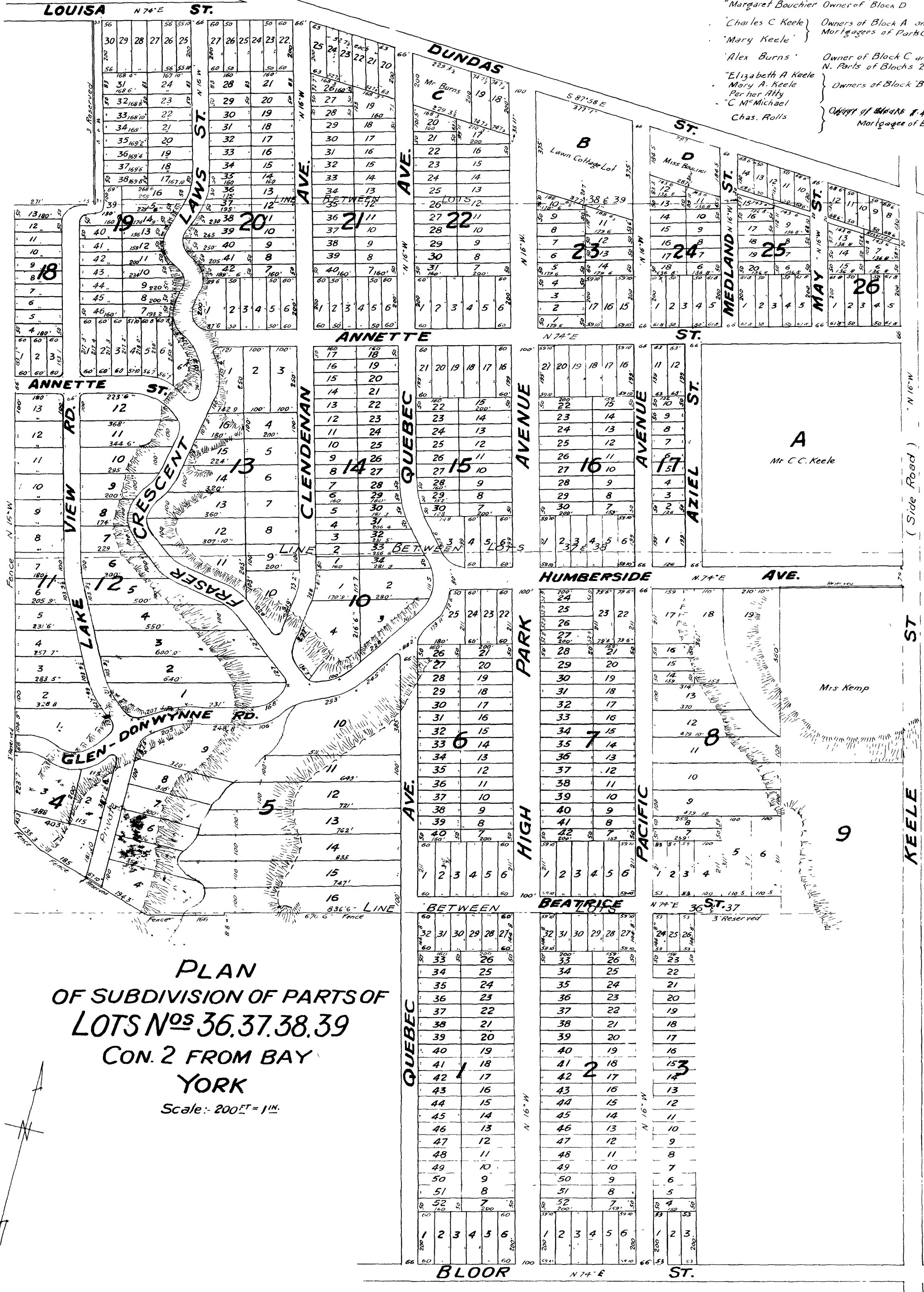

Filed 31st July 1883 at 10:40 o'clock A.M.

(Sgd) John Ridout Registrar County of York

This Plan is correct and is prepared under the provisions of the Registry Act.

(Sgd) Unwin Browne & Sankey P. Land Surveyors.

Toronto 31st July 1883

NOTE
All East & West Sts. are parallel to Bloor St (excepting Keeles North limit which is at Right angles to the Side Road)
All North and South Sts. are parallel to Side Road (excepting Lake View Road which is parallel to West limit.)

PLAN OF SUBDIVISION OF PARTS OF LOTS Nos 36, 37, 38, 39 CON. 2 FROM BAY YORK Scale: 200 FT = 1 IN.

I hereby certify that this Plan is a correct copy of Plan No 553 on file in the Registry Office for the Registry Division of Toronto.

Dated August 18th 1884
E Lynn Registrar